

# I

Colter Harper

$\text{♩} = 170$

5 *con moto*

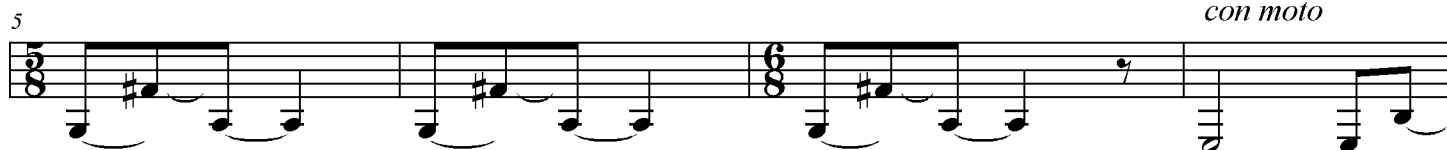

9

12

*a tempo* 16 *(stringendo)*

21 *(stringendo)* *(a tempo)*

25 *(meno mosso)*

*a tempo*

29

*meno mosso*

*a tempo*

33

36

# II

Colter Harper

*rubato*

# III

Colter Harper

♩ = 160

*mf*

37

43

*poco a poco a tempo*

49

55

61

67

# IV

Colter Harper

♩ = 160

*p*

6

12

*cresc...*

*f*

19

25

31

*p*

37 *f*

44

49

55

61

67 *p*

73

79 *some what freely*

capo V: strings 1-5  
tune string 6 to D

# V

Colter Harper

♩ = 120

29

33

36

40

44

48

52

# VI

Colter Harper

♩ = 150

*f*

*mp*

*f*

25

29

33

39

44

49

# VIII

Colter Harper

♩ = 160

31

36

41

46

51

# IX

Colter Harper

♩ = 240

29

33

37

41

45

49

53

58

# X

Colter Harper

♩ = 150

*f*

16 *p* *f*

19 *pp*

22 *p*

27

32

34

36

# XI

Colter Harper

♩ = 180

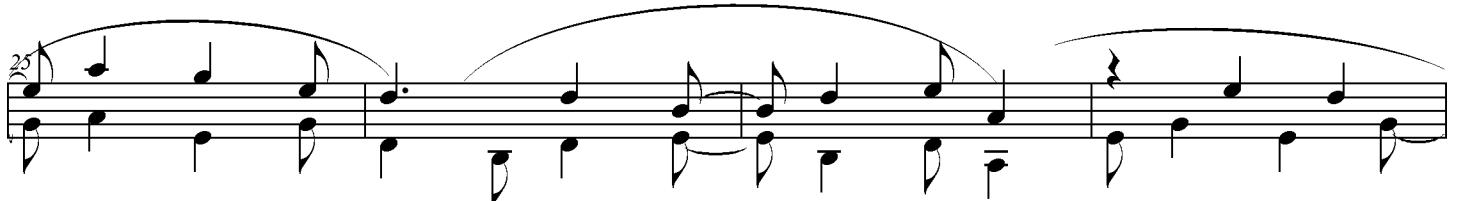
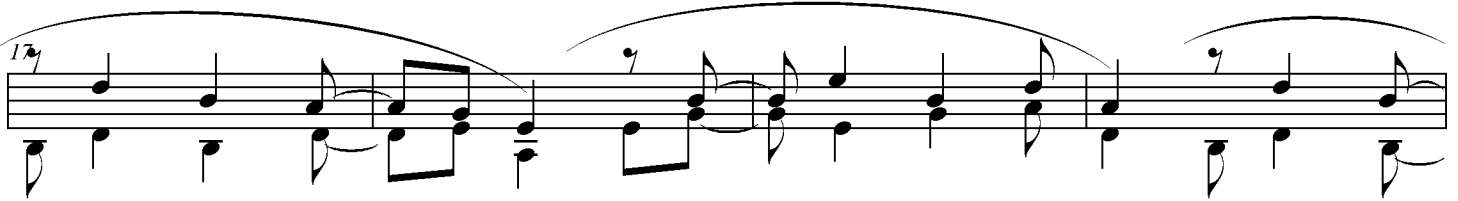
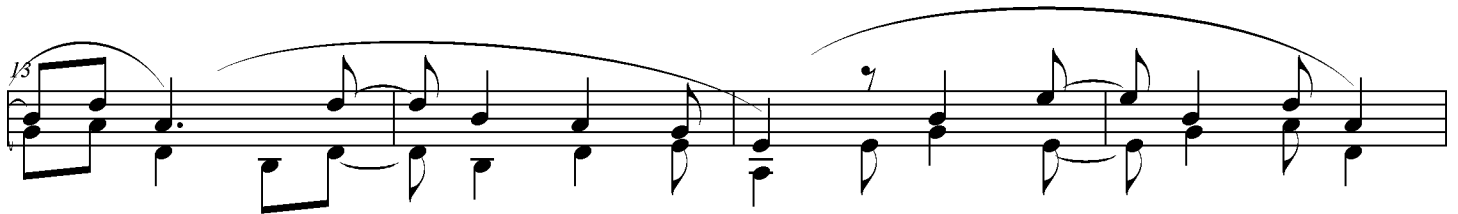
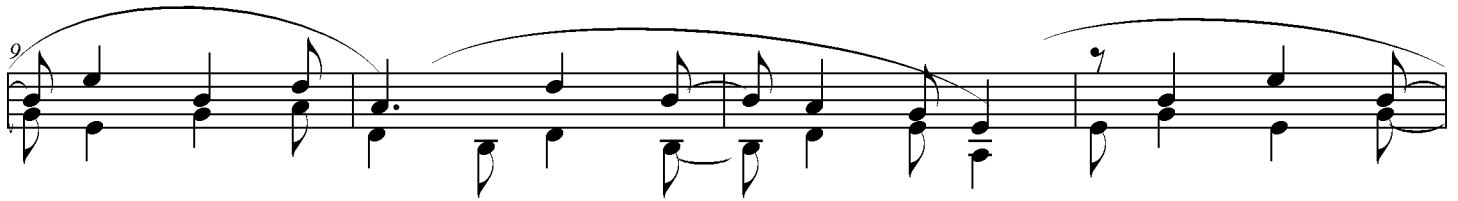

29

33

37

# BANNYEREYO

TRADITIONAL LOBI SONG

24

28

32

1:17

36

40

44

48

52

56

60

64

68

72

76

SANNYEREYO

# BINKPONGSILE

TRADITIONAL LOBI PIECE

5

9

13

17

21

25

29

BINKPONGSILE

2

BINKPONGSILE

65

69

73

77

81

85

89

93

Play notes with a deliberate and methodical approach  
Make phrases disjunctive  
Push and pull time  
Quarter aprox. = 190

# Darkpe Song Cycle

Lobi Xylophone Tradition

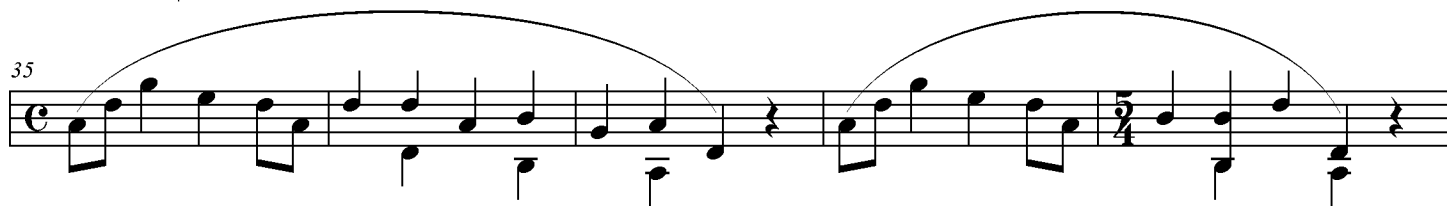
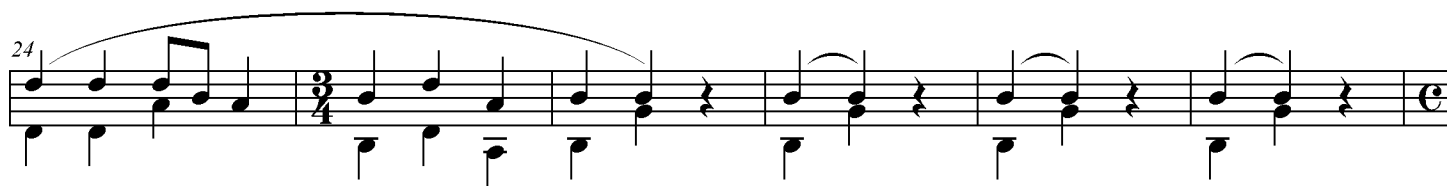

46

51

53

58

63

68

73

79

DOTTED QUARTER = 130 BPM

LETS NOTES RING

# SISALLA SONG CYCLE

SISALLA XYLOPHONE TRADITION

SISALLA

46

49

52

55

58

61

64

67

70

7 7 7 7 7 7 7 7 7 7
